

CALIFORNIA ASSOCIATION FOR BILINGUAL EDUCATION

CABE 2019

Imagine, Inspire, Ignite – Multilingualism for All

Registration Materials

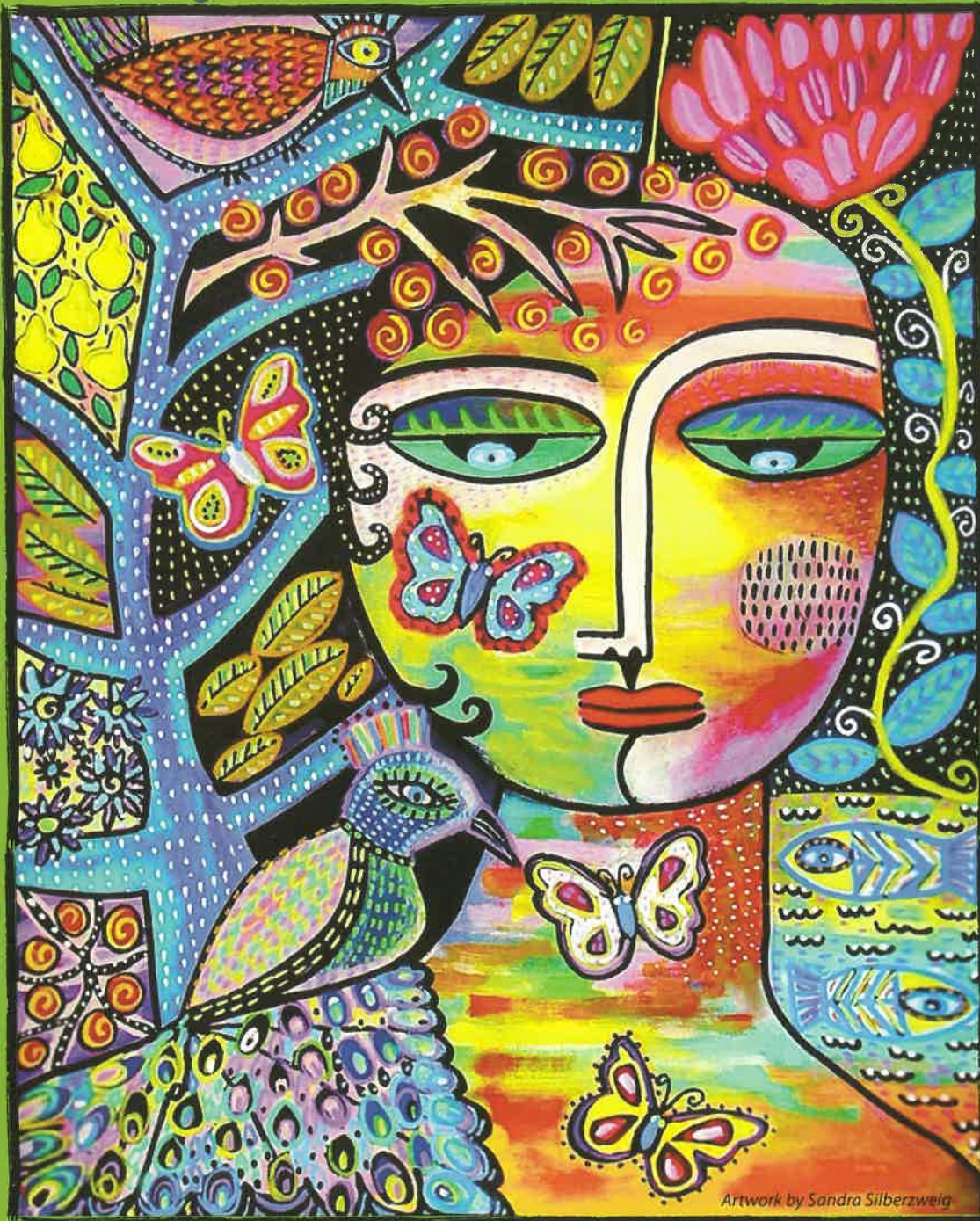

MARCH 20-23, 2019 • LONG BEACH CONVENTION CENTER
REGISTRATION AND MORE INFORMATION AT CABE2019.ORG



HUNDREDS OF WORKSHOPS AND INSTITUTES ON KEY STRATEGIES FOR EL AND BILITERACY PROGRAMS Pre-K and TK • ELEMENTARY • SECONDARY • UNIVERSITY

Content and Curriculum

- English Language Development—Designated and Integrated ELD – PreK-12th
- Implementing Multilingual Programs
- ELPAC (English Language Proficiency Assessments for California)
- Long-Term English Learners
- Assessment and Accountability — the California Data Dashboard and LCAP
- Early Childhood Education
- Equity and Access in the Classroom
- STEAM — Science, Technology, Engineering, Arts and Mathematics
- Next Generation Science Standards
- Visual & Performing Arts
- Sobrato Early Academic Language (SEAL) Model

Biliteracy & Multiculturalism

- Prop 58 in Action — Building Multilingual Programs
- Dual Language Immersion — PreK-12th Grades
- Workshops in Multiple Languages (Spanish, Chinese, Vietnamese, etc.)
- The Seal of Biliteracy
- Biliteracy/Multiliteracy Programs
- Cultural Competency
- Bilingual Authors
- Language Pathways — Pre-K-12
- International Presenters
- Spanish Language Academy

EL Roadmap and Global CA 2030

- English Learner Roadmap
- Overviews and Orientation to Latest Policies
- New Goals and Outcomes for Biliteracy in California
- Rubrics and Action Planning
- Transforming Policy into Practice
- LCAP Processes and Decisions to Address EL Roadmap and Global CA 2030
- Updates from the California Department of Education

Parents

- Parent and Family Engagement and Leadership
- Dedicated Parent Center
- Project 2INSPIRE
- Parent Committee Workshops (DELAC, ELAC, SSC, PTA, etc.)
- LCFF and LCAP Information Sessions
- Safe Haven Schools & Districts and Immigration Resources
- Common Core State Standards to Meet the Needs of English Learners
- Common Core en Español and Academic Spanish Development

Administrators & School Boards

- Administrator and School Board Leadership
- Administrative Leadership Symposium
- How to be an Effective Leader for English Learners and Biliteracy Programs
- Safe Haven Schools and Districts
- Educator Leadership Networks
- Pathways to Becoming an Administrator

University Faculty

- How to Restart and Maintain your Bilingual Authorization Program
- Model Teacher Preparation Programs
- Updates on State Standards, Curriculum and Assessment
- Binational Teacher Education Programs

Teachers

- Refreshing or Obtaining your Bilingual Authorization/BCLAD
- Binational Teacher Professional Development
- Early Childhood Education: Pre-K and Transitional Kindergarten
- Elementary and Secondary
- Integrating the Latest Technology in your Classroom
- Migrant Education

Music! Poetry! Student Art!

CONFERENCE OVERVIEW

2-Day Intensive Institutes

March 20-21, 2019

2-Day institutes offer an intense and in-depth experience for educators who want to deepen their understanding in an area of their choice. See descriptions on following pages.

Pre-Registration is Required.

School Site Visits

Wednesday, March 20, 2019
(7:30 a.m. - 2:00 p.m.)

Visit exemplary programs for English Learners and Biliteracy Students. See descriptions on following pages.

Pre-Registration is Required.

Prop 58, the EL Roadmap and Global CA 2030

Learn about the new California English Learner Roadmap! Special sessions on resources and tools to implement effective and successful biliteracy programs and the State Seal of Biliteracy as promoted by Prop 58.

University Campus Site Visits for Parents

Wednesday, March 20, 2019
(9:30 a.m. - 3:00 p.m.)

SPECIAL offering at CABE 2019 for Parents! CABE 2019 offers the opportunity for parents to register for a bilingual visit to university campuses in the Southern California area. The visit will include a campus tour, presentation on the academic programs offered, financial aid opportunities, and information on how to help your child be college ready and apply for a university education. Registration fee includes bus transportation, lunch, and materials.

Pre-Registration is Required.

Parent Resource Center

The Rosalía Salinas Parent Resource Center is exclusively for parents to provide a welcome and an orientation to parent attendees. Open daily.

Administrative Leadership Symposium

Friday, March 22, 2019
(10:30 a.m. to 2:30 p.m.)

This dynamic half-day session is designed for educational leaders dedicated to the success of English Learner and Biliteracy students. Complimentary for Superintendents, School Board Members, and Assistant Superintendents. (Other district and site leaders are invited to attend as part of their CABE 2019 registration for an additional fee of \$50.)

Pre-Registration is Required.

CABE Film Festival

Enjoy new relevant films shown on Thursday and Friday of the conference!

Asian Language Programs

CABE 2019 is proud to partner with the Confucius Institutes throughout the U.S. and the National Center for Asian Language Resources to provide key resources and sessions on teaching Chinese, Vietnamese, Korean and other Asian languages in dual language and world language programs.

Spanish Language Partners

CABE's partnerships with Mexico, Spain, Cuba, Peru, and other Latin American Countries will be highlighted throughout CABE 2019.

College/University Credit

College/University Credit will be offered by Loyola Marymount University for attendees. Visit CABE2019.ORG for more information.



CABE 2019 Poetry Slam with Romona Webb
Join other CABE poets in an open mic session!



CABE 2019 Jam Sessions

Bring your voices and instruments to join CABE's Jam Sessions!



SATURDAY 3 Hour Intensive Institutes

- ELPAC--Special Half-Day Institute
- Technology in the Classroom
- And more!



2-WAY Dual Language Immersion

- New & Experienced Programs
- Secondary Pathways
- Instruction in the Dual Language Classroom

KEYNOTE SPEAKERS



CULTURE CLASH

Members
Ric Salinas &
Herbert Siguenza



JEFF DUNCAN- ANDRADE, PH.D.

Associate Professor,
San Francisco State
University



BAO PHI

Vietnamese-
American Poet,
Writer, Spoken
Word Artist

FEATURED SPEAKERS



123 Andrés



Alma Flor Ada



Nicole Anderson



F. Isabel Campoy



Virginia Collier &
Wayne Thomas



Silvia Dorta Duque
de Reyes



Huda Essa



Matthew Gollub



Reyna Grande



GueroLoco



Sharroky Hollie



Edwin Javies



Jill Kerper Mora



Kate Kinsella



Enid Lee



Noma LeMoine

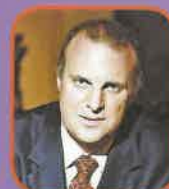

Gregorio Luke



José Medina



Miguel Angel
Mendoza González



Benito Mirón López



Hector Montenegro



Laurie Olsen



José Luis Orozco



Sonia Soltero



Kenneth Wesson

To view full conference schedule (keynote, featured speakers, institutes, etc.) visit CABE2019.ORG



CABE ANNUAL AWARDS



**CABE BOARD AWARDS &
LEADERS IN OUR COMMUNITY**
Daily General Sessions

Wednesday, March 20 through
Friday, March 22, 2019

**EDUCATORS AND PARENT
OF THE YEAR**
Awards Luncheon

Thursday, March 21, 2019
12:00 p.m. - 1:30 p.m.

**SEAL OF EXCELLENCE
SCHOOLS & STUDENT
ESSAY AWARDS**
Banquet & Dance

Friday, March 22, 2019
7:00 p.m. - 12:00 a.m.

REGISTRATION INFORMATION



FINAL REGISTRATION DEADLINE MARCH 12, 2019 at 12:00 p.m.

- Extra Early Bird Deadline: November 15, 2018
- Early Bird Deadline: January 30, 2019

Register online NOW at CABE2019.ORG

SAVE ON CONFERENCE FEES WHEN YOU BECOME A MEMBER!

You can also renew your membership on-line or use the on-line registration process

BADGE INFORMATION

All Badges will be Printed On-Site

Please bring your confirmation letter with your barcode either by paper or on your mobile device. This will allow you to print your badge on-site quickly!

IMPORTANT PLEASE NOTE

- ➔ Name badges must be worn for admittance to all conference events, workshops, and exhibit hall.
 - ➔ If badge is lost or forgotten, please be advised that requests for replacement badges prior to or during the conference will be charged the full price paid when registration was first submitted.
- THERE WILL BE NO EXCEPTIONS TO THIS POLICY.**

STAFF DEVELOPMENT DAY(S)

Discounted Price for Every 15

School districts designating CABE 2019 as "Staff Development Day(s)," will be provided a registration incentive of one free registration (excluding meals and other paid events) when a group of 15 registrations are submitted. These registrations must all be the same (either a full four-day pass or a one-day pass) regardless of the category: member, non-member, administrator, teacher, para-educator, parent, or student. All 15 registrations must be submitted on the same purchase order. Purchase order and checks should list all registrants and indicate the type of registration as Staff Development Day Registration.

REGISTRATION REGULATIONS

Requests for Cancellation Refunds

All requests for refunds must be made in writing and submitted to CABE Headquarters prior to **February 6, 2019**. Refunds will be processed and mailed out after the conference. A 20% processing fee will be assessed on all requests. There will be no refunds or exchanges for meal or event tickets. Refund requests postmarked after February 6, 2019 will not be honored.

Processing Fee for Mail, Fax or Email Registrations

A processing fee of \$50 will be applied for all mail-in, fax or email registrations. To avoid this fee, it is encouraged that you register online.

Membership Verification

To receive a membership discount, each conference participant must be a member with an expiration date no earlier than **April 30, 2019**. If it is determined after registration that membership is not current, conference attendee will be invoiced for either membership dues owed or the balance of the non-member rate for the conference.

Substitutions

Names can be substituted on registration forms upon receipt of a written request. Any substituted discounted member registration for a non-member registration will be assessed the difference in registration fee that is due upon such request via revised P.O., check or credit card. **NO SUBSTITUTIONS WILL BE ACCEPTED AFTER FEBRUARY 6, 2019.**

Mail all registration correspondence to:
California Association for Bilingual Education
Dept LA 24772, Pasadena, CA 91185-4772
Please refer to processing fee instructions above.



We accept district/organization purchase orders, checks and the following credit cards via our secure server.

**BEST
VALUE
FOR
CABE 2019**

EXTRA EARLY BIRD SAVINGS

Register on-line by **NOVEMBER 15, 2018**

EARLY BIRD REGISTRATION ON-LINE BY JANUARY 30, 2019

FINAL REGISTRATION ON-LINE IS MARCH 12, 2019, 12:00 P.M.

(date is subject to change if registration reaches maximum capacity)

- ➔ Retired? Contact customerservice@gocabe.org to inquire about a 20% discount for retired teachers and administrators.

Special Promotions - Watch for CABE emails and on Facebook & Twitter!

BE SURE TO ADD CABE TO YOUR SAFE SENDER LIST

Registration inquiries may be made to CABE at: (866) 814-CABE (2223) or via e-mail at: customerservice@gocabe.org

1. REGISTRATION INFORMATION

Must choose one Registration Type: ☐ Administrator ☐ Teacher ☐ Para-Educator ☐ Parent ☐ University/College Student ☐ Board ☐ Professor

☐ EXISTING MEMBER, PLEASE INDICATE MEMBERSHIP NUMBER: _____

☐ YES, I would like interpretation for General Sessions. Language: _____

NOTE: ALL INFORMATION WILL BE EMAILED OR SENT TO THIS ADDRESS

First Name

Middle Initial

Last Name

Affiliation/School District (will appear on name badge)

Mailing Address (Address, City, State)

Work/Office Telephone No.

Home Telephone No.

Mobile/Cell No.

Attendee Email Address

Contact Email, if Other Than Attendee

Fax No.

☐ NO, I would not like my name, address or email to be shared.

☐ Any special needs? _____

2. CONFERENCE FEES (Additional Fees for Paid Events are not included in Registration Fee):

\$50 per Registration Processing Fee for Mail-in, Fax, Email Registrations SAVE MONEY \$\$\$ Register Online!

Member		Full Four Day Conference Fees			One Day Conference Fees (Please choose the day you would like to attend)			Saturday Special
Registration Categories		Extra Early Bird on/before 11/15/18	Early Bird on/before 1/30/19	After 1/30/19	Extra Early Bird on/before 11/15/18 <input type="checkbox"/> Wed <input type="checkbox"/> Thu <input type="checkbox"/> Fri	Early Bird before 1/30/19 <input type="checkbox"/> Wed <input type="checkbox"/> Thu <input type="checkbox"/> Fri	After 1/30/19 <input type="checkbox"/> Wed <input type="checkbox"/> Thu <input type="checkbox"/> Fri	Saturday Only
Administrator	Teacher	<input type="checkbox"/> \$450	<input type="checkbox"/> \$495	<input type="checkbox"/> \$615	<input type="checkbox"/> \$250	<input type="checkbox"/> \$265	<input type="checkbox"/> \$295	<input type="checkbox"/> \$175
Parents	Para-Educators Students	<input type="checkbox"/> \$290	<input type="checkbox"/> \$330	<input type="checkbox"/> \$440	<input type="checkbox"/> \$215	<input type="checkbox"/> \$230	<input type="checkbox"/> \$255	<input type="checkbox"/> \$165
Non Member		Full Four Day Conference Fees			One Day Conference Fees (Please choose the day you would like to attend)			Saturday Special
Registration Categories		Extra Early Bird on/before 11/15/18	Early Bird on/before 1/30/19	After 1/30/19	Extra Early Bird on/before 11/15/18 <input type="checkbox"/> Wed <input type="checkbox"/> Thu <input type="checkbox"/> Fri	Early Bird before 1/30/19 <input type="checkbox"/> Wed <input type="checkbox"/> Thu <input type="checkbox"/> Fri	After 1/30/19 <input type="checkbox"/> Wed <input type="checkbox"/> Thu <input type="checkbox"/> Fri	Saturday Only
Administrator	Teacher	<input type="checkbox"/> \$600	<input type="checkbox"/> \$640	<input type="checkbox"/> \$760	<input type="checkbox"/> \$340	<input type="checkbox"/> \$355	<input type="checkbox"/> \$385	<input type="checkbox"/> \$200
Parents	Para-Educators Students	<input type="checkbox"/> \$315	<input type="checkbox"/> \$355	<input type="checkbox"/> \$465	<input type="checkbox"/> \$225	<input type="checkbox"/> \$240	<input type="checkbox"/> \$265	<input type="checkbox"/> \$190

Professional Development Days

☐ This registration form is part of pay for 15 and receive 1 registration FREE. Must be part of the same registration category.

☐ Paid Registrant ☐ Complimentary (FREE) Registration (16th person). Refer to registration regulations for further details.

Registration Total \$

3. PAID EVENTS (Pre-Conference Events, Institutes & Tours) *MUST indicate the 1st and 2nd choice or option will be chosen based on availability

<input type="checkbox"/> (SSV) School Site Visits - \$50 Wednesday, March 20, 2019. See descriptions and use code number in this brochure.	First Choice	Second Choice	\$
<input type="checkbox"/> (UCV) University Campus Visits - \$50 Wednesday, March 20, 2019. Lunch included			\$
<input type="checkbox"/> (2DI) 2-Day Institutes - \$175 Wednesday and Thursday, 3/20 & 3/21/19. See descriptions and use code number (ie: #1A). Lunch included	First Choice	Second Choice	\$
<input type="checkbox"/> (ALS) Administrative Leadership Symposium - Paid attendees may attend, if space is available for an additional \$50 (Lunch included) Friday, 3/22/19 (Superintendents, Asst. Superintendents & Board Members: Contact info@gocabe.org for COMPLIMENTARY registration.)			\$
School Site, University Visits, Institute(s) and/or ALS Total			\$

4. EVENT TICKETS (Due to limited capacity, meal tickets may not be available on-site):

<input type="checkbox"/> (CAL) Thursday Award Luncheon, 3/21/19	<input type="checkbox"/> Vegetarian Option	\$60 Each x	No. of Tickets	Total Event Tickets =
<input type="checkbox"/> (SEB) Friday Seal of Excellence Banquet, 3/22/19	<input type="checkbox"/> Vegetarian Option	\$75 Each x	No. of Tickets	Total Event Tickets =
Ticket(s) Subtotal				\$

5. MEMBERSHIP:

☐ Teacher \$60 ☐ Administrator \$90 ☐ Para-Educator \$35 ☐ Parent \$20 ☐ Community \$20 ☐ Student \$30 ☐ Professor \$60 ☐ Retired Teacher or Administrator \$40

Membership Fee Total \$

Processing Fee \$ 50.00

(Please add Registration, Pre-Conference Events and Institutes, Event Tickets and Membership Payments)

GRAND TOTAL \$

6. PAYMENT INFORMATION:

☐ P.O. ☐ Check ☐ MasterCard ☐ Visa ☐ American Express Check Number/ P.O. Number (Make check payable to CABE)

MasterCard/Visa/American Express Number:

Billing Street Address:

CC Expiration Date:

City:

State:

Zip Code:

Signature:

Date:

PRE-REGISTRATION IS REQUIRED. FEE OF \$175 INCLUDES LUNCH BOTH DAYS!

MARCH 20-21, 2019 10:30 a.m. - 4:00 p.m. (WITH THE EXCEPTION OF GLAD®)

#1 **Academia de lenguaje en español** **Spanish Language Academy in Spanish, K-6**

Presenters: Jorge Cuevas Antillón, Silvia Dorta-Duque de Reyes

Vengan todos a la primera Academia de lenguaje en español por dos días en CABE 2019 para maestros de Kinder a sexto grado. Invitamos a todos a aprender cómo funciona el español y cómo enseñarlo de manera eficaz y divertida en una clase de doble inmersión o bilingüe. Modelaremos lecciones de lectoescritura enfatizando cómo funciona el español. Demostraremos cómo planear instrucción con el Common Core en español y los nuevos Estándares de Desarrollo del Idioma Español y compartiremos estrategias que facilitan la enseñanza eficaz en español. Enseñaremos estrategias translingüísticas para establecer conexiones explícitas entre el español y el inglés. Se afirmará la pedagogía crítica, el multiculturalismo y la concientización como métodos esenciales para la enseñanza de estudiantes en el siglo XXI.

NOTA: Indique su nivel de enseñanza durante su registración:

#1A - Kinder a 2do grados **#1B** - 3er a 6to grados

[THIS SESSION WILL BE CONDUCTED IN SPANISH.]

Come to the first two-day Spanish Language Academy at CABE 2019 for teachers of grades K-6. Come to the first two-day Spanish Language Academy at CABE 2019 for teachers of grades K-6. All are invited to learn how Spanish works and how to teach Spanish in efficient and fun ways in dual language immersion and biliteracy classrooms. In this two-day session, we will model reading and writing lessons emphasizing how Spanish works, and we will demonstrate how to plan instruction with the Common Core en Español and the new Spanish Language Development Standards as well as share strategies that facilitate effective teaching in Spanish. We will teach cross-linguistic strategies to establish explicit connections between Spanish and English. Critical pedagogy, multiculturalism and awareness will be affirmed as essential methods for teaching students in the 21st century.

NOTE: Indicate your teaching level during registration:

#1A - Kinder-2nd Grades **#1B** - 3rd-6th grades

#2 **Project GLAD® 2-Day Workshop, K-12**

Presenters: Project GLAD® National Training Center, Orange County Department of Education

This 2-day institute combines award winning Project GLAD® strategies that put research into action with full alignment to CCSS, NGSS, and CA ELD standards, while celebrating cultural and linguistic diversity. Experience practical strategies for multiple disciplines to support English learners that have been proven effective in all students. Come reignite the excitement of teaching as we empower you and your students to succeed in acquiring high academic content & language with proven results to apply 21st century skills! Participants receive credit for the 2-day research and theory portion of GLAD certification.

#3 **Tools & Techniques for Mastering Integrated ELD Instruction, K-12**

Presenter: Elizabeth Jiménez Salinas, GEMAS Consulting

Language Arts Framework calls for Designated and Integrated ELD, get ready for this very practical, step-by-step Institute on "how to" develop and deliver lessons for integrated ELD across the curriculum and across the grade levels. You will receive a set of templates and tools for lesson development, learn how to select the language focus for any lesson, write powerful content and language objectives, and use differentiated sentence frames, cognates, and assessments of progress. Join us in making the connection between language acquisition and powerful learning!

#4 **An Overview for New Two-Way Bilingual/Dual Immersion Programs, K-12**

Presenter: Jody L. Wienczek, Dual Language Program Specialist Consultant

In this 2-Day institute our goal is to provide information and resources from research to classroom instruction for new Two-Way/Dual Language (TWDL) Immersion programs. Using the Guiding Principles for Dual Language Education, along with tools and features of successful research-based programs, you and your team will leave with the knowledge of what is needed to begin and sustain a rigorous, high quality TWDL program. **This session is planned for those who are new to TWDL Immersion Programs.** Come as a school team! Learn how start and grow your two-way/dual language program and put Proposition 58 into action! We look forward to supporting your learning and planning for your new program's success!

SCHOOL SITE VISITS



WEDNESDAY, MARCH 20, 2019 7:30 a.m. - 2:00 p.m. (RETURNING AT VARIOUS TIMES)

The following programs will be available for School Site Visits.

Please make your selection and enter your choice on the conference registration form. (E.g. #1B, #3A, etc.)

#1 **ELEMENTARY PROGRAMS**

Two-Way Bilingual/Dual Immersion Programs:

Dual language immersion integrates native English speaking and English Learner Students in the same classroom and provides academic instruction through two languages, one of which is the primary language of each group (e.g. Spanish and English). The students learn a second language while they are learning content. The goal of this program is to promote high levels of bilingualism/bi-literacy in two languages. CABE 2019 offers visits to two high-quality dual language programs in diverse languages:

#1A Spanish and English Only

#1B Vietnamese/English and Trilingual Spanish/Coding

#1C Mandarin/English

#2 **MIDDLE SCHOOL PROGRAM**

Two-Way Bilingual/Dual Immersion:

This middle school program is for both English Learners (Spanish) and English Only students at the middle school level. Students interact as language models for each other in different content areas. The goal for all students is that they learn English and meet grade-appropriate academic achievement standards for grade promotion and graduation; and become bi-literate and multicultural scholars. The visit provides examples and models of how to grow a dual language program to the secondary level.

#3 **HIGH SCHOOL PROGRAMS**

#3A Heritage Language Program/ Interpretation and Translation

This high school program will showcase world language instruction in the 21st Century and how it offers high school students the opportunity to further develop and achieve communicative competence through a variety of strategies and best practices. The goals of these programs are for students to apply their language skills and cultural knowledge to participate in multilingual communities. We will feature our new English/Spanish Medical Interpretation and Translation program which provides bi-literate students the vocabulary and knowledge and bilingual interpretation and translation skills needed to be able to work in medical settings.

HIGH SCHOOL PROGRAMS

#3B Long Term English Learner/ Newcomer Programs

This newcomer program has helped to create urgency, move achievement and progress monitor over 200 newcomer students. The LTEL Program is increasing reclassification, progress monitoring and a greater awareness of and EL achievement. Leave with examples of progress monitoring tools, Newcomer Learning Plan, Site EL Visit Agenda, EL Task Force Recommendations and EL Roles & Responsibilities, as well as other practical teaching strategies to increase Newcomer and LTEL achievement.

RESERVATIONS - TRAVEL - ACTIVITIES



CONFERENCE PARTNER HOTELS

CABE has negotiated special conference rates for CABE 2019 attendees at several surrounding area hotels. For hotel selection, please visit:

CABE2019.ORG

**DEADLINE TO RECEIVE CONFERENCE RATE IS MARCH 4, 2019
OR UNTIL MAXIMUM CAPACITY IS REACHED**

Hyatt Regency Long Beach

Hyatt Centric

Renaissance Long Beach

Hilton Long Beach

Westin Long Beach

The Queen Mary

Hotel Maya,
a DoubleTree by Hilton

Courtyard Long Beach,
Downtown by Marriott

Residence Inn,
Downtown Long Beach

Best Western PLUS
at the Convention Center



VISITLONGBEACH.COM

TRANSPORTATION

Most hotels do not provide shuttle service. Please contact the hotel directly for further information.

AIRPORTS

Los Angeles International Airport-LAX
Hotel direction: 23-24 miles SW

Long Beach Airport - LGB
Hotels direction: 6-8 miles SW

John Wayne Airport-Orange County-SNA
Hotel direction: 23- 25 miles NW

METRO

Metro Blue Line:
Just minutes away from the
Long Beach Convention Center

PRELIMINARY SCHEDULE

Registration/Tote Bag Pickup Hours

- Tuesday 5:00 p.m. - 8:00 p.m. Tote Bag Pick-Up Only
- Wednesday 7:30 a.m. - 4:30 p.m. and 6:00 p.m. - 8:00 p.m.
- Thursday and Friday 7:30 a.m. - 4:30 p.m.
- Saturday 7:30 a.m. - 10:00 a.m.

Exhibit Hall Hours

- Wednesday 12:00 p.m. - 4:30 p.m. and 6:00 p.m. - 7:30 p.m.
- Thursday - Friday 9:00 a.m. - 4:30 p.m.

CABE EXPO OPEN TO THE PUBLIC AFTER 3:00 p.m.
Wednesday through Friday • Exhibit Hall Only Pass \$5.00

WEDNESDAY, MARCH 20, 2019

School Site Visits	7:30 a.m. - 2:00 p.m.
Campus University Visits	9:30 a.m. - 3:00 p.m.
New Attendees Orientation	9:30 a.m. - 10:00 a.m.
CABE JDA	10:30 a.m. - 3:30 p.m.
2-Day Institutes (Day - 1)	10:30 a.m. - 4:30 p.m.
Conference & Exhibit Hall Opening	12:00 p.m. - 4:00 p.m.
Workshops/Institutes	1:00 p.m. - 4:00 p.m.
Opening Keynote Session	4:30 p.m. - 6:00 p.m.
Night at the Exhibits	6:00 p.m. - 7:30 p.m.
CABE Membership Reception	7:30 p.m. - 11:00 p.m.

FRIDAY, MARCH 22, 2019

New Attendees Orientation	7:30 a.m. - 8:00 a.m.
General Keynote Address	8:30 a.m. - 10:00 a.m.
Administrative Leadership Symposium	10:30 a.m. - 2:30 p.m.
Workshops/Institutes & Featured Speakers	10:30 a.m. - 6:00 p.m.
CABE Jam Session	12:30 p.m. - 1:30 p.m.
CABE Film Festival	4:45 p.m. - 6:00 p.m.
Seal of Excellence Banquet & Dance	7:00 p.m. - 12:00 a.m.

THURSDAY, MARCH 21, 2019

New Attendees Orientation	7:30 a.m. - 8:00 a.m.
General Keynote Address	8:30 a.m. - 10:00 a.m.
2-Day Institutes (Day - 2)	10:30 a.m. - 4:30 p.m.
Workshops/Institutes & Featured Speakers	10:30 a.m. - 6:00 p.m.
Awards Luncheon	12:00 p.m. - 1:30 p.m.
CABE Poetry Slam	4:30 p.m. - 6:00 p.m.
CABE Film Festival	4:45 p.m. - 6:00 p.m.

SATURDAY, MARCH 23, 2019

Workshops/Institutes	9:00 a.m. - 12:00 p.m.
Saturday Intensive Institutes	9:00 a.m. - 12:00 p.m.
Closing Sing-a-long	12:00 p.m. - 12:30 p.m.

(SCHEDULE IS SUBJECT TO CHANGE)



California Association for Bilingual Education
20888 Amar Road
Walnut, CA 91789

Non-Profit Org.
U.S. Postage
PAID
Covina, CA
Permit No. 369



Artwork by Sandra Silberweig

CABE 2019

Imagine, Inspire, Ignite --- Multilingualism for All

MARCH 20-23, 2019 • LONG BEACH CONVENTION CENTER

If the addressee is unknown please forward to an interested or potential participant

POST OFFICE IF UNDELIVERABLE DO NOT RETURN

CABE 2019 KEY DATES & DEADLINES

<input checked="" type="checkbox"/> DATE	IMPORTANT DEADLINES/DATES
<input type="checkbox"/> 11/15/18	Extra Early Bird Registration Deadline
<input type="checkbox"/> 1/30/19	Early Bird Registration Deadline
<input type="checkbox"/> 2/06/19	Deadline for Cancellations
<input type="checkbox"/> 3/04/19	Hotel Partners Conference Rate Deadline
<input type="checkbox"/> 3/20/19	School Site Visits (7:30 am)
<input type="checkbox"/> 3/20/19	University Campus Site Visits (9:30 am)
<input type="checkbox"/> 3/20/19	Day 1 of 2-Day Intensive Institutes (10:30 am)
<input type="checkbox"/> 3/20/19	Exhibit Hall Grand Opening (12:00 pm)
<input type="checkbox"/> 3/20/19	Night at the Exhibits (6:00 pm)
<input type="checkbox"/> 3/20/19	Membership Reception (7:30 pm)
<input type="checkbox"/> 3/21/19	Day 2 of 2-Day Intensive Institutes (10:30 am)
<input type="checkbox"/> 3/21/19	Award Luncheon (12:00 pm)
<input type="checkbox"/> 3/22/19	Administrative Leadership Symposium (10:30 am)
<input type="checkbox"/> 3/22/19	Seal of Excellence Banquet (7:00 pm), Dance (9:00 pm)

CABE 2019 CO-SPONSORS

- ABC Unified School District
- Anaheim Elementary School District
- Anaheim Union High School District
- California County Superintendents Educational Services Association
- Compton Unified School District
- Corona-Norco Unified School District
- El Rancho Unified School District
- Inglewood Unified School District
- Los Angeles County Office of Education
- Long Beach Unified School District
- Oxnard School District
- Palmdale School District
- Santa Ana Unified School District
- San Bernardino County Supt. of Schools
- Whittier Union High School District

REGISTRATION AND MORE INFORMATION AT CABE2019.ORG
REMEMBER TO STAY CONNECTED WITH CABE

