

# CABE



# 2016

CALIFORNIA ASSOCIATION FOR BILINGUAL EDUCATION

*CABE 2016: Bridging Multiple Worlds for Local & Global Success*

## *Pre-Registration Materials*



Image from City by the Bay ©1998 by Tricia Brown and the Junior League of San Francisco and illustrated by Elisa Kleven. Used with the permission of Chronicle Books, San Francisco.

**MARCH 23-26, 2016**

**Hilton San Francisco - Union Square**

**333 O'Farrell Street, San Francisco, California 94102**

[www.bilingualeducation.org](http://www.bilingualeducation.org)

REMEMBER TO STAY CONNECTED WITH CABE





## HUNDREDS OF WORKSHOPS AND INSTITUTES ON KEY STRATEGIES FOR ELs AND BILITERACY PROGRAMS PRESCHOOL • ELEMENTARY • SECONDARY • UNIVERSITY

CABE 2016 WILL PROVIDE YOU WITH THE LATEST RESEARCH AND INFORMATION

### ★ Content and Curriculum

- Common Core State Standards to Meet The Needs of English Learners
- Common Core en Español and Academic Spanish Development
- English Language Development—Designated and Integrated ELD
- Long-Term English Learners
- STEAM—Science, Technology, Engineering, Arts and Mathematics
- Next Generation Science Standards
- Assessment Updates—CAASPP, ELPAC, etc.

### ★ Biliteracy & Multiculturalism

- Dual Language Immersion & Biliteracy Programs
- The Seal of Biliteracy
- Cultural Competency
- Bilingual Authors
- Language Pathways: Workshops in Multiple Languages (Spanish, Chinese, etc.)
- International Presenters

### ★ Policy, Program & Legislative Updates

- The LCFF & LCAP—Making The Right Funding Decision for English Learners
- Updates from the California Department of Education and the US Department of Education
- Information on the Ed.G.E. Campaign and the November 2016 election
- Textbook adoptions—English & Spanish Language Arts, ELD, Math, and Science.

### ★ Parents

- Parent Engagement and Leadership Workshops
- Dedicated Parent Center
- Project 2INSPIRE
- Parent Committee Workshops (DELAC, ELAC, SSC, PTA, etc.)
- LCFF and LCAP information sessions

### ★ Administrators & School Boards

- Administrator and School Board Leadership
- Administrative Leadership Symposium

### ★ University Faculty

- How to restart and maintain your bilingual credential authorization program
- Model teacher preparation programs
- Updates on state standards, curriculum and assessment

### ★ Teachers

- Pre-K and Transitional Kinder
- Elementary and Secondary
- Integrating The Latest Technology in your Classroom
- Migrant Education

### ★ Music! Poetry! Student Art!

### 2-Day Intensive Institutes

March 23-24, 2016

2-Day institutes offer an intense and in-depth experience for educators who want to deepen their understanding in an area of their choice. See descriptions on following pages.

**Pre-Registration is Required.**

### School Site Visits

Wednesday, March 23, 2016  
(7:30 a.m. - 2:00 p.m.)

Visit exemplary programs for English Learners. See description on following pages.

**Pre-Registration is Required.**

### Parent Resource Center

The Rosalia Salinas Parent Resource Center is exclusively for parents to provide an orientation and facilitate their conference experience. Open daily.

### University Campus Site Visits for Parents

Wednesday, March 23, 2016  
(9:30 a.m. - 3:00 p.m.)

**NEW** offering at CABE 2016 for Parents! CABE 2016 offers the opportunity for parents to register for a bilingual visit to university campuses in the San Francisco area. The visit will include a campus tour, presentation on the academic programs offered, financial aid opportunities, and information on how to help your child be college ready and apply for a university education. Registration fee includes bus transportation, lunch, and materials.

**Pre-Registration is Required.**

### State Seal of Biliteracy

Special sessions on resources and tools and to implement the Seal of Biliteracy.

### CABE Film Festival

Enjoy new relevant films shown each day!

### iPads in the Classroom

Sign up for this special half day institute (Thursday and Friday) and leave with your own iPad Mini. **Pre-Registration is Required.**

### Creativity at the Core: Engaging ELs in Powerful Arts Learning

Wednesday, March 23, 2016  
(9:00 a.m. - 3:00 p.m.)

This institute, geared for county and district English Learner Coordinators, will feature key strategies and hands on explorations to integrate culturally and linguistically responsive arts into the core curriculum. Email [customerservice@bilingualeducation.org](mailto:customerservice@bilingualeducation.org) to reserve your seat.

### College/University Credit

College/University Credit will be offered by Loyola Marymount University for attendees. Visit [CABE2016.org](http://CABE2016.org) for more information.

### Administrative Leadership Symposium

Friday, March 25, 2016  
(10:30 a.m. to 2:30 p.m.)

A dynamic half day session designed for educational leaders dedicated to the success of English Learners. Complimentary for Superintendents, Board Members, and Assistant Superintendents. Other district and site leaders invited to attend as part of their CABE 2016 registration. (Other attendees can attend for an additional fee of \$40) **Pre-Registration is Required.**



### CABE 2016 Jam Sessions

Bring your voices and instruments to join CABE's Jam Sessions!



### CABE 2016 Poetry Slam

Join other CABE poets in an open mic sessions!



### SATURDAY 3 Hour Intensive Institutes

- Common Core & English Learners
- iPads in the Classroom
- And more!



### 2-WAY Dual Language Immersion

- Dual Immersion 101
- Dual Immersion at Grades 6-12
- Instruction in the Dual Language Classroom



# CABE 2016



CABE 2016: Bridging Multiple Worlds for Local & Global Success

## Speakers & Awards

### KEYNOTES & SPECIAL GUESTS



**Sonia Manzano**  
"Maria"  
from Sesame Street



**Pedro Noguera**  
UCLA



**Andrés Ruza**  
Geoscientist / Young  
Explorers Grantee  
Photograph by: Sofia Ruza



**José Antonio  
Vargas**  
Journalist and Filmmaker



**John B. King, Jr.**  
U.S. Department of Education  
(Invited)

### FEATURED SPEAKERS

#### FEATURED SPEAKERS

(Partial listing) For more information on these speakers, go to [www.CABE2016.org](http://www.CABE2016.org)

#### CABE ALUMNI SPEAKERS

Sylvia Dorta Duque de Reyes  
Barbara Flores  
Donna Knoell  
Kathryn Lindholm Leary  
Dennis Parker  
Suni Paz  
Shelly Spiegel Coleman



Alma Flor Ada



Ana María Alvarez



Nicoline Ambe

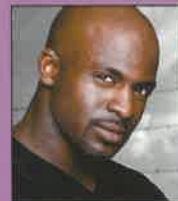

Bryonn Bain



Lan Bercu



F. Isabel Campoy



Virginia Collier &  
Wayne Thomas



Luis F. Cruz



Jana Echevarria



Kate Kinsella



Enid Lee



Erika Lee



Noma LeMoine



Marguerite Lukes



Myriam Met



Laurie Olsen



José Luis Orozco



Anita Pandey



Ivannia Soto



Tonya Ward-Singer



Ling-chi Wang



Jeff Alan Zwiers



**DISTRICT OF THE YEAR & LEADERS IN OUR COMMUNITY**  
Daily General Sessions

Wednesday, March 23 through  
Friday, March 25, 2016

**EDUCATORS AND PARENT OF THE YEAR**  
Awards Luncheon

Thursday, March 24, 2016  
12:00 p.m. - 1:30 p.m.

**SEAL OF EXCELLENCE SCHOOLS & STUDENT ESSAY AWARDS**  
Banquet & Dance

Friday, March 25, 2016  
7:00 p.m. - 12:00 a.m.

To view full conference schedule (keynote, featured speakers, institutes, etc.) visit [www.CABE2016.org](http://www.CABE2016.org)



# Registration Information

Register on-line now at [www.cabe2016.org/registration](http://www.cabe2016.org/registration)

## SAVE ON CONFERENCE FEES WHEN YOU BECOME A MEMBER!

You can also renew your membership on-line or use the on-line registration process to check your membership status.

### REGISTRATION DEADLINES

**If you register (on-line or by mail) on or before:**

**January 29, 2016**

Your badge will be mailed to the address provided online or on the registration form. You will pick up your conference materials on-site at the designated registration booth. Please make sure to bring your badge to the conference.

**If you register after:**

**January 29, 2016**

You will not receive your badge in the mail. You will receive a confirmation email. You must bring your confirmation letter with you to the Express Badge or on-site registration area to pick up all conference related materials.

### STAFF DEVELOPMENT DAY(S)

**Discounted price for every 15**

School districts designating CABC 2016 as "Staff Development Day(s)," will be provided a registration incentive of one free registration (excluding meals) when a group of 15 registrations are submitted. These registrations must all be the same (either a full four-day pass or a one-day pass) regardless of the category: member, non-member, administrator, teacher, para-educator, parent, or student. All 15 registrations must be submitted on the same purchase order. Purchase order and checks should list all registrants and indicate the type of registration as Staff Development Day Registration. The Professional Development Day(s) discount excludes Hotel Package Registration.

Mail all registration correspondence to:  
CABC 2016 Registration  
P.O. Box 51204  
Los Angeles, CA 90051-5504

### REGISTRATION REGULATIONS

#### Requests for Cancellation Refunds

All requests for refunds must be made in writing and submitted to CABC Headquarters prior to February 12, 2016. Refunds will be processed and mailed out after the conference. A 20% processing fee will be assessed on all requests. There will be no refunds or exchanges for meal or event tickets. Refund requests postmarked after February 12, 2016 will not be honored.

#### Hotel Package Registration Substitution, Cancellations and/or Refunds

All request for refunds, substitution or cancellations will be charged a \$200 processing fee for each registrant. Refund requests postmarked after February 12, 2016 will not be honored.

#### Membership/Member Verification

To receive a membership discount, each conference participant requesting member level fees must be a member in good standing as of March 31, 2016. If it is determined after registration that membership is not current, conference attendee will be invoiced for either membership dues owed or the balance of the non-member rate for the conference.

#### Substitutions

Names can be substituted on registration forms upon receipt of a written request. If a registration badge has been received it must be returned with the request. No substitutions will be accepted after February 12, 2016.

### IMPORTANT PLEASE NOTE

- Name badges must be worn for admittance to all conference events, workshops, and exhibit hall.
- If badge is lost or forgotten, please be advised that requests for replacement badges prior to or during the conference will be honored but charged the full price paid when registration was first submitted.

**THERE WILL BE NO EXCEPTIONS TO THIS POLICY.**

We accept district/organization purchase orders, checks and the following credit cards via our secure server.

**NOTE: THE LAST DATE TO REGISTER ON-LINE IS MARCH 10, 2016, 12:00 P.M.**



- **EXTRA EARLY BIRD** - Save up to \$185 using on line or mail-in registration. Must be postmarked by November 11, 2015.
- **EARLY BIRD REGISTRATION** - Must be postmarked by January 29, 2016.
- **Registration/Hotel Package** - Includes Wednesday, Thursday, and Friday Hotel stay plus 4-Day Conference Registration. Registration/reservation must be made on-line by deadline date November 11, 2015.
- **Retired?** Contact [customerservice@bilingualeducation.org](mailto:customerservice@bilingualeducation.org) to inquire about a 20% discount for retired teachers and administrators.
- **Special Promotions** - Watch for CABC emails and on Facebook & Twitter!

**BE SURE TO ADD US TO YOUR SAFE SENDER LIST**

Registration inquiries may be made to CABC at: (866) 814-CABC (2223) or via e-mail at: [customerservice@bilingualeducation.org](mailto:customerservice@bilingualeducation.org)

1. REGISTRATION INFORMATION							
Must choose one Registration Type: <input type="checkbox"/> Administrator <input type="checkbox"/> Teacher <input type="checkbox"/> Para-Educator <input type="checkbox"/> Parent <input type="checkbox"/> Student <input type="checkbox"/> Board							
<input type="checkbox"/> EXISTING MEMBER, PLEASE INDICATE MEMBERSHIP NUMBER: _____							
<input type="checkbox"/> YES, I would like interpretation for General Sessions. Language: _____							
NOTE: ALL INFORMATION, BADGES, ETC. WILL BE MAILED TO THIS ADDRESS							
First Name		Middle Initial		Last Name			
Affiliation/School District (will appear on name badge)							
Mailing Address (Address, City, State)							
Work/Office Telephone No.		Home Telephone No.		Mobile/Cell No.			
Email Address				Fax No.			
<input type="checkbox"/> NO, I would not like my name, address or email to be shared. <input type="checkbox"/> Any special needs? _____							
2. CONFERENCE FEES:							
Hotel Package (includes 4-day conference registration, Wed. - Thurs. - Fri. hotel nights - single/double occupancy. (For fax or mail in, go to <a href="http://www.cabe2016.org">www.cabe2016.org</a> to download & submit form.) <input type="checkbox"/> \$1000 Member <input type="checkbox"/> \$1250 Non-Member Deadline 11/11/15. Hotel package may be paid by Credit Card, Checks or Purchase Order (P.O.). All P.O. payments MUST be received by <b>Tuesday, December 15, 2015</b> . Please note a processing fee of \$200 will be charged for any changes. Refer to registration regulations for further details. (Itemized breakdown not available)							\$
Member	Full Four Day Conference Fees			One Day Conference Fees Please choose the day you would like to attend			Saturday Special
Registration Categories	Extra Early Bird on/before 11/11/15	Early Bird on/before 1/29/16	After 1/29/16	Extra Early Bird on/before 11/11/15 <input type="checkbox"/> Wed <input type="checkbox"/> Thu <input type="checkbox"/> Fri	Early Bird before 1/29/16 <input type="checkbox"/> Wed <input type="checkbox"/> Thu <input type="checkbox"/> Fri	After 1/29/16 <input type="checkbox"/> Wed <input type="checkbox"/> Thu <input type="checkbox"/> Fri	<input type="checkbox"/> Saturday
Administrator, Teacher	<input type="checkbox"/> \$425	<input type="checkbox"/> \$470	<input type="checkbox"/> \$590	<input type="checkbox"/> \$225	<input type="checkbox"/> \$240	<input type="checkbox"/> \$270	<input type="checkbox"/> \$110
Parents, Para-Educators, Students	<input type="checkbox"/> \$225	<input type="checkbox"/> \$265	<input type="checkbox"/> \$375	<input type="checkbox"/> \$150	<input type="checkbox"/> \$165	<input type="checkbox"/> \$190	<input type="checkbox"/> \$100
Non Member	Full Four Day Conference Fees			One Day Conference Fees (Please choose the day you would like to attend)			Saturday Special
Registration Categories	Extra Early Bird on/before 11/11/15	Early Bird on/before 1/29/16	After 1/29/16	Extra Early Bird on/before 11/11/15 <input type="checkbox"/> Wed <input type="checkbox"/> Thu <input type="checkbox"/> Fri	Early Bird before 1/29/16 <input type="checkbox"/> Wed <input type="checkbox"/> Thu <input type="checkbox"/> Fri	After 1/29/16 <input type="checkbox"/> Wed <input type="checkbox"/> Thu <input type="checkbox"/> Fri	<input type="checkbox"/> Saturday
Administrator, Teacher	<input type="checkbox"/> \$550	<input type="checkbox"/> \$590	<input type="checkbox"/> \$710	<input type="checkbox"/> \$290	<input type="checkbox"/> \$305	<input type="checkbox"/> \$335	<input type="checkbox"/> \$135
Parents, Para-Educators, Students	<input type="checkbox"/> \$250	<input type="checkbox"/> \$290	<input type="checkbox"/> \$400	<input type="checkbox"/> \$160	<input type="checkbox"/> \$175	<input type="checkbox"/> \$200	<input type="checkbox"/> \$125
Professional Development Days Package							
This registration form is part of pay for 15 and receive 1 registration FREE. Must be part of the same registration category. (Hotel Package excluded.) <input type="checkbox"/> Paid Registrant <input type="checkbox"/> Complimentary (FREE) Registration (16th person). Refer to registration regulations for further details.							\$
3. PRE-CONFERENCE EVENTS AND INSTITUTES							
<input type="checkbox"/> (SSV) School Site Visits - \$50 Wednesday, 3/23/16. See descriptions and use code number in this brochure.				First Choice	Second Choice	\$	
<input type="checkbox"/> (UCV) University Campus Visits - \$50 Wednesday, 3/23/16. Lunch Included					Wednesday	\$	
<input type="checkbox"/> (2DI) 2-Day Institutes - \$150 Wednesday and Thursday, 3/23 and 3/24/16. See descriptions and use code number in this brochure. Lunch is included.				First Choice	Second Choice	\$	
<input type="checkbox"/> (IP1) Half Day Institutes - \$410 (choose your day) - iPad for Educators, Beginners (Includes iPad Mini)				<input type="checkbox"/> Thursday	<input type="checkbox"/> Friday	\$	
<input type="checkbox"/> (IP2) Half Day Institutes - \$50 (bring your own iPad) - Saturday, 3/26/16					Saturday	\$	
<input type="checkbox"/> (ALS) Administrator Leadership Symposium - Paid attendees may attend, if space is available for an additional \$40 (Lunch included) Friday, 3/25/16 <small>(Superintendent, Asst. Superintendent and Board members, do not complete this form. Please contact <a href="mailto:info@bilingualeducation.org">info@bilingualeducation.org</a> to receive instructions on your complimentary registration.)</small>					Friday	\$	
<b>School Site, University Visits, Institute(s) and/or ALS Total</b>						<b>\$</b>	
4. EVENT TICKETS (Due to limited capacity, meal tickets may not be available on-site):							
<input type="checkbox"/> (CAL) Thursday Award Luncheon, 3/24/16 <input type="checkbox"/> Vegetarian Option				\$50 Each x	No. of Tickets	Total Event Tickets =	
<input type="checkbox"/> (SEB) Friday Seal of Excellence Banquet, 3/25/16 <input type="checkbox"/> Vegetarian Option				\$60 Each x	No. of Tickets	Total Event Tickets =	
<b>Ticket(s) Subtotal</b>							
5. MEMBERSHIP:							
<input type="checkbox"/> Teacher \$60 <input type="checkbox"/> Administrator \$90 <input type="checkbox"/> Para-Educator \$35 <input type="checkbox"/> Parent \$20 <input type="checkbox"/> Community \$20 <input type="checkbox"/> Student \$30 <input type="checkbox"/> Retired Teacher or Administrator \$40							
<b>Membership Fee Total</b>						<b>\$</b>	
<b>(Please add Registrations, Pre-Conference, Institutes, Event Tickets and Membership Payments)</b>						<b>GRAND TOTAL</b>	
<b>\$</b>							
6. PAYMENT INFORMATION:							
<input type="checkbox"/> P.O. <input type="checkbox"/> Check <input type="checkbox"/> MasterCard <input type="checkbox"/> Visa <input type="checkbox"/> American Express							
Check Number/ P.O. Number (Make check payable to CABE)							
MasterCard/Visa/American Express Number:						CC Expiration Date	
Signature:						Date:	



**PRE-REGISTRATION IS REQUIRED. FEE OF \$150 INCLUDES LUNCH BOTH DAYS!  
MARCH 23-25, 2016 10:30 a.m. - 4:30 p.m. (WITH THE EXCEPTION OF GLAD®)**

### #1 Engaging Language Learners through Kagan Structures for Active Engagement

**Presenter: Rachel Treaster, Kagan Professional Development**

Boost academic achievement with Kagan Structures: simple, research-based instructional strategies that make learning more active and interactive. You learn easy ways to use Kagan Structures as a part of every lesson, creating greater engagement, deeper understanding of the content, improved retention and greater liking for class and content.

### #2 Science & Math Instructional Strategies – Building Academic Success for ELs through Content and the Common Core Standards - Grades 6-12

**Presenter: Ron Rohac, Educational Consultant**

This hands-on, teacher friendly workshop is loaded with practical applications and strategies that meet the Common Core State Standards. Participants will work through a number of lesson plans and activities in science and mathematics, demonstrating how to build academic language and literacy components for English Learners into content lesson plans without compromising the grade-level concepts or curriculum standards.

### #3 Unpacking the ELD/ELA Framework and Standards for Integrated and Designated ELD Time

**Presenter: Ivannia Soto-Hinman, Whittier College**

In this two-day institute, we will discover how the new ELD/ELA framework and standards can create language support and scaffolding for ELLs throughout their school day. First, we will explore the intent, structure, themes, and key chapters of the ELD/ELA framework, as well as real classroom examples via the snapshots and vignettes. Then, we will unpack the new ELD standards, and spend time planning instruction for designated and integrated ELD.

### #4 Be GLAD 2-Day Institute – Day 1, 9:30 a.m. - 4:30 p.m. and Day 2, 10:30 a.m. - 5:30 p.m.

**Presenters: Noshaba Afzal, Be GLAD LLC, Jabbar Beig, Be GLAD LLC, Marcia Brechtel, Be GLAD LLC, Michele Rasner, Be GLAD LLC**

Award winning GLAD Model strategies will be shared, putting the research & theory of GLAD into action with alignment to the New Common Core Content Standards. Participants will experience effective strategies for multiple disciplines to support English learners- but proven effective for differentiation for English only students too. Official Credit for the Be GLAD 2-Day Workshop will be granted to participants, so participants will need to attend both full days to receive credit and be eligible to attend the future Be GLAD Classroom Demonstration.

### #5 An Overview of Two-Way Bilingual/Dual Immersion Programs: Authentic 21st Century Learning for All Students

**Presenters: Kris Nicholls, CABE Professional Development Services, Jody Wiencek, Educational Consultant**

This institute is designed for participants who are interested in developing or beginning a two-way bilingual/dual immersion program. Participants will interact with experienced practitioners as they provide a critical overview of the two-way bilingual/dual immersion program including definitions, goals, theoretical rationale, criteria for success, and basic components for implementation.

## School Site Visits

The following programs will be available for School Site Visits. Please make your selection and enter your choice on the conference registration form. (E.g. #1 Spanish Immersion Program)

★ **WEDNESDAY, MARCH 23, 2016 7:30 a.m. - 2:00 p.m. (RETURNING AT VARIOUS TIMES)** ★

#### #1 Spanish Immersion Program—90:10

Spanish Immersion offers a unique educational experience, bringing together native English speaking and native Spanish speaking students to become bilingual and biliterate. The program follows the 90:10 model. Ninety percent of the academic instruction in kindergarten is in Spanish, with ten percent of the day in English. Each year, the percentage of English instruction increases while the percentage of Spanish instruction decreases until fourth grade, where 50% of the instruction is in English and 50% of the instruction is in Spanish. Come visit this California Distinguished School.

#### #2 Bilingual Program Model

The CABE 2016 Seal of Excellence was awarded to this Bilingual Program. The award winning SEAL (Sobrato Early Academic Language) model can be seen in the Prek-3rd grade classrooms. This bilingual school was the first school to pilot the SEAL Model and has exceeded expectations impacting English Learners as never before. The Bilingual Program strongly promotes biliteracy and contains a Structured English Immersion strand. School data reflects great growth and success for ELs.

#### #3 Structured English Instruction with a Project-Based Learning Program

This program highlights Project Based Learning in a structured English Instruction program. Students participate in an extended process of inquiry in response to a complex question, problem or challenge. Rigorous, standards based projects are carefully planned, managed, and assessed to help students learn key academic content, practice 21st Century Skills and create high quality authentic products and presentations. Special Day Class classrooms also successfully utilize a PBL curriculum.

#### #4 Dual Language Learner Pre-Kindergarten (Cantonese and Spanish) and Transitional Kindergarten (Spanish)

The Dual Language Learner Pre-Kindergarten and Transitional Kindergarten Pathways located at Early Education sites are designed to ensure both English Learners and English proficient students develop high levels of English and pathway language proficiency and literacy, as well as academic competency. Instruction occurs approximately 70% of the time in Cantonese and 80% of the time in Spanish in each respective pathway.

#### #5 Dual Language Immersion Pathway (Choose 5a Cantonese, 5b-Korean, 5c-Mandarin, 5d-Spanish)

The Dual Language Immersion Pathway is designed to ensure both English Learners and English proficient students develop high levels of English and pathway language proficiency and literacy, as well as academic competency. In kindergarten, instruction will occur approximately 80% of the time in the pathway language. By fifth grade, 50% of instruction is in English and 50% of instruction is in the pathway language. At the secondary level, the elementary Dual Language Immersion and Biliteracy Pathways merge into the Secondary Dual Language Pathway.

#### #6 Biliteracy Pathway (Choose 6a-Cantonese, 6b-Spanish)

The Biliteracy Pathway is designed to ensure English Learners develop high levels of English and home language proficiency as well as high levels of academic competency. For Spanish, in kindergarten and 1st grade, the target language is used for approximately 50 - 80% of the instruction. Instruction in English increases each year. By the 5th grade, instruction is at least 50% in English. For Cantonese, a non-alphabetic language, the primary language is used for 50% of the instruction.

#### #7 Foreign Language in the Elementary School (Japanese)

Students in a FLES Pathway develop competency in a second language in addition to becoming fully proficient in English. Instruction in the target language may vary from 30 to 60 minutes per day, three to five days-per-week and is delivered by a language-proficient classroom teacher or a dedicated language-proficient instructor. The curriculum is standards-based and reinforces concepts taught in math, science, and/or social studies. The curriculum integrates the target language and its cultures to promote meaningful communication.

#### #8 Newcomer Pathway (Choose 8a-Chinese, 8b-Spanish)

The Newcomer Pathway is designed to help recently arrived immigrant English Learner students adjust to their new language and culture before entering a language pathway or English Plus Pathway. The curriculum includes transition support and primary language instruction or support (when available) in academic areas at grade level. In addition to academic support, Newcomers have access to resources and referrals to student support services, i.e. physical and mental health, housing, and legal services.



# Reservations - Travel - Activities

CABE 2016 • March 23 - 26, 2016 • San Francisco

## CONFERENCE HOTEL

### Hilton San Francisco Union Square

333 O'Farrell Street, San Francisco, CA 94102

Phone: 415-771-1400

[www.CABE2016.org/registration/hotel.php](http://www.CABE2016.org/registration/hotel.php)

**DEADLINE TO RECEIVE CONFERENCE RATE IS FEBRUARY 22, 2016**

Room Type	Classic	Deluxe	Skyview
Single:	\$199	\$209	\$259
Double:	\$199	\$209	\$259
Suites:	\$420 - \$2400		
Add'l. Person	\$20		

*Each room will be assessed a 16.33% room tax.*



### Directions and Parking

The Hilton San Francisco Union Square is located at 333 O'Farrell Street, San Francisco, CA 94102

Phone: 415-771-1400

Daily Self-Parking: \$53.58 (Garage Parking)

Valet: \$59.28 (Valet Parking)

### Public Transportation

Due to high parking rates, we suggest you take BART, MUNI, or bus and exit at the Powell Street Station.

- BART - Powell Street Station, [www.bart.gov](http://www.bart.gov)
- MUNI - Exit Powell Street Station, [www.sfmta.com](http://www.sfmta.com)
- BUS - [www.sfmta.com](http://www.sfmta.com)

### Air Travel

13 miles from San Francisco International Airport (SFO)

20 miles from Metropolitan Oakland International (OAK)

46 miles from San Jose International Airport (SJC)

### Activities

San Francisco is a unique and breathtaking metropolis. From the famous icon of the Golden Gate Bridge to the exquisite art galleries at SFMOMA, the City takes pride in its unrivaled attractions, renowned museums, and its unique neighborhoods which are treasures of its own. Discover the variety of sites, shops, and restaurants that reflect the City's great ethnic and cultural diversity. For more information go to:

[www.sfgov.org/visitors](http://www.sfgov.org/visitors).

### Directions to Hotel

**From San Francisco Airport,** take Highway 101 north and exit at 7th street. Turn right on Folsom street, then left on 5th street. Cross Market and turn left on Ellis Street to Mason Street. The garage entrance is on Ellis Street between Mason & Taylor Streets.

**From Metropolitan Oakland International Airport,** Take Highway 880 North. Take Exit 46/80 West towards San Francisco/Bay Bridge. Exit at 5th Street in San Francisco. Continue right at Cyril Magnin then left on Ellis Street. Hotel garage is 1 block ahead between Mason & Taylor Streets.

**From San Jose International Airport,** Take Highway 101 North and exit at 7th Street. Turn right onto Folsom, then left onto 5th Street. Left onto Ellis and follow past Mason Street. Hotel Garage entrance is on Ellis.

## CABE 2016 Co-Sponsors

THANK YOU! (partial listing)

Alameda COE

Napa Valley USD

CCSESA Arts Initiative

Redwood City SD

Confucius Institute

Salinas City Elementary SD

Hayward USD

San Francisco USD

Loyola Marymount University

San Rafael City Schools

Morgan Hill USD

Santa Clara COE

Mount Diablo USD

[www.bilingualeducation.org](http://www.bilingualeducation.org)

REMEMBER TO STAY CONNECTED WITH CABE





California Association for Bilingual Education  
16033 E. San Bernardino Road  
Covina, CA 91722-3900

Non-Profit Org.  
U.S. Postage  
PAID  
Covina, CA  
Permit No. 369

If the addressee is unknown, please forward to an interested or potential participant.

POST OFFICE: IF UNDELIVERABLE, DO NOT RETURN

## CABE 2016 REGISTRATION MATERIALS

# CABE 2016 Preliminary Schedule

(SUBJECT TO CHANGE)

### Registration/Tote Bag Pickup Hours

- Tuesday 5:00 p.m. - 8:00 p.m. Tote Bag Pick-Up
- Wednesday, Thursday, Friday 7:30 a.m. - 4:30 p.m.
- Saturday 7:30 a.m. - 10:00 a.m.

### Exhibit Hall Hours

- Wednesday 12:00 p.m. - 4:30 p.m., 6:00 p.m. - 7:30 p.m.
- Thursday, Friday 9:00 a.m. - 5:30 p.m.

### WEDNESDAY, MARCH 23

School Site Visits	7:30 a.m. - 2:00 p.m.
Campus University Visits	9:30 a.m. - 3:00 p.m.
New Attendees Orientation	9:30 a.m. - 10:00 a.m.
CABE JDA	10:30 a.m. - 3:30 p.m.
2-Day Institutes (Day - 1)	10:30 a.m. - 4:30 p.m.
Conference & Exhibit Hall Opening	12:00 p.m. - 4:00 p.m.
Workshops/Institutes	1:00 p.m. - 4:00 p.m.
Opening Keynote Session	4:30 p.m. - 6:00 p.m.
Night at the Exhibits	6:00 p.m. - 7:30 p.m.
CABE Membership Reception	7:00 p.m. - 11:00 p.m.

### FRIDAY, MARCH 25

New Attendees Orientation	7:30 a.m. - 8:00 a.m.
General Keynote Address	8:30 a.m. - 10:00 a.m.
Administrative Leadership Symposium	10:30 a.m. - 2:30 p.m.
Workshops/Institutes & Featured Speakers	10:30 a.m. - 6:00 p.m.
CABE Poetry Slam	12:30 p.m. - 1:30 p.m.
CABE Film Festival	4:45 p.m. - 6:00 p.m.
Seal of Excellence Banquet & Dance	7:00 p.m. - 12:00 a.m.

### THURSDAY, MARCH 24

New Attendees Orientation	7:30 a.m. - 8:00 a.m.
General Keynote Address	8:30 a.m. - 10:00 a.m.
2-Day Institutes (Day - 2)	10:30 a.m. - 4:30 p.m.
Workshops/Institutes & Featured Speakers	10:30 a.m. - 6:00 p.m.
Awards Luncheon	12:00 p.m. - 1:30 p.m.
CABE Jam Session	4:30 p.m. - 6:00 p.m.
CABE Film Festival	4:45 p.m. - 6:00 p.m.

### SATURDAY, MARCH 26

Workshops/Institutes	9:00 a.m. - 12:00 p.m.
Saturday Intensive Institutes	9:00 a.m. - 12:00 p.m.
Closing Sing-a-long	12:00 p.m. - 12:30 p.m.

**OPEN TO THE PUBLIC AFTER 3:00 p.m.**  
Wednesday through Friday  
Exhibit Hall Only pass \$5.00

FOR CONFERENCE AND SCHEDULE UPDATES, GO TO [www.CABE2016.org](http://www.CABE2016.org)

