

CABE 2012 CONFERENCE REGISTRATION FORM

Extra Savings! Register online. Just visit www.bilingualeducation.org

CABE 2012 • 37th Annual Conference • A Legacy of Promoting Equity and Access through Multilingualism and Multiculturalism.

March 7-10, 2012 • Sacramento Convention Center. Early Bird Registration Postmark Deadline: January 15, 2012

REGISTRANT'S INFORMATION

Please read the reverse side of this form prior to completing

First Name _____ MI _____ Last Name _____
Please check one:
☐ Teacher ☐ Administrator ☐ Parent ☐ Student ☐ Para-Educator

Affiliation (will appear on badge) _____

Mailing Address (Please note: All registration materials will be mailed to this address) _____

City _____ State _____ Zip _____

Work Telephone No. _____ Home Telephone No. _____

Email Address _____

☐ I am a current CABE member as of March 31, 2012 (See #5 in the next column if you would like to join or renew your CABE membership.)

My Membership ID # _____

☐ YES, I would like interpretation for General Sessions and Keynote Speakers.
LANGUAGE: _____

☐ NO, I would not like my name and address given to conference exhibitors on a one time basis for catalogs and materials.

☐ Yes, Americans with Disabilities Act (ADA)

REGISTRATION INFORMATION

1. REGISTRATION

M: Member
N-M: Non-Member
Four Day Pass

	Early Bird On-Line Registration Fees by 1/15/2012	Early Bird Mail-In Registration Fees Postmarked by 1/15/2012	On-Line Registration Fees after 1/15/2012	Mail-In Registration Fees after 1/15/2012
<input type="checkbox"/> (A) Teachers/Administrators (M)	\$435	\$455	\$555	\$575
<input type="checkbox"/> (B) Teachers/Administrators (N-M)	\$555	\$575	\$675	\$695
<input type="checkbox"/> (C) Parents, Para Educators, Students (M)	\$230	\$240	\$340	\$350
<input type="checkbox"/> (D) Parents, Para Educators, Students (N-M)	\$255	\$265	\$365	\$375

One Day Pass Day of Attendance (Check only one):
Wed. ☐ Thur. ☐ Fri. ☐

<input type="checkbox"/> (E) Teachers/Administrators (M)	\$205	\$215	\$235	\$245
<input type="checkbox"/> (F) Teachers/Administrators (N-M)	\$270	\$280	\$300	\$310
<input type="checkbox"/> (G) Parents, Para Educators, Students (M)	\$130	\$135	\$150	\$155
<input type="checkbox"/> (H) Parents, Para Educators, Students (N-M)	\$140	\$145	\$160	\$165
<input type="checkbox"/> (I) Saturday Only (All Categories)	\$ 60	\$ 65	\$ 70	\$ 75

☐ (J) Friday Institute for H.S. Students Only \$ 45 \$ 50 \$ 55 \$ 60
(box lunch included with registration fee)

☐ (K) Staff Development Day (Please see Registration Information for eligibility requirements for Staff Development Day Pass)

Total Registration Fees \$

☐ (L) Retired Teacher/Administrator (See Registration Information)

2. EVENT TICKETS

Due to limited capacity, meal tickets may not be available on-site.

☐ (CAL) Thur., 3/8/2012 CABE Awards 2012 Luncheon -----\$50

☐ (SEB) Fri., 3/9/2012 Seal of Excellence Banquet -----\$60

Total Event Tickets \$

☐ YES, I would like vegetarian meals.

3. INTENSIVE INSTITUTES

☐ (ISI) Intensive Institutes ----- \$100 per Registrant
Indicate your 1st and 2nd choice (See descriptions and Institute number in this brochure.) Box lunch included with registration fee.

1st Choice: _____

2nd Choice: _____

Total Institute Fees \$

4. SCHOOL SITE VISITS

☐ Wed., 3/7/2012 – School Site Visit ----- \$50
Indicate program of preference (See detailed school site programs on School Site Visits page for descriptions and program number.)

1st Choice: _____

2nd Choice: _____

Total School Site Visit Fees \$

5. CABE MEMBERSHIP

To take advantage of discounted registration fees, make sure your CABE membership status is current as of March 31, 2012.

☐ New ☐ Renewal

☐ Administrator ----- \$90

☐ Teacher ----- \$60

☐ Para Educator ----- \$35

☐ Parent/Community (Not employed by a school district) ----- \$20

☐ Student (Currently enrolled in an undergraduate program) ----- \$30

☐ Retired Teacher or Administrator ----- \$40

Total Membership Fees \$

GRAND TOTAL \$

6. PAYMENT METHOD

Check Number (Please make all checks payable to CABE) _____

P.O. No. _____

School District _____

MasterCard/Visa/AMEX No. _____

Exp. Date _____

Signature _____ Date _____



Please read the reverse side for "Instructions and Information" and return with total payment to:
P.O. Box 51204, Los Angeles, CA 90051-5504

Postmark deadline: January 15, 2012
For registration information, please contact: 1-866-814-CABE
Customerservice@bilingualeducation.org

CABE 37th Annual Conference ~ March 7-10, 2012
HOTEL RESERVATION FORM

ONLINE RESERVATIONS: www.bilingualeducation.org

PLEASE FILL IN THE FORM BELOW:

Occupant Name: _____

Sharing With: _____

Arrival Date: _____

Departure Date: _____

SEND CONFIRMATION TO:

Name: _____

Organization: _____

Address: _____

City: _____

State/Province: _____

Zip/Postal Code: _____

Country: _____

Telephone: _____

Fax: _____

Email Address: _____

PAYMENT INFORMATION (required):

Type of Card: _____

Account #: _____

Expiration Date: _____

Signature: _____

HOUSING DEADLINE: February 7, 2012

Hotel	1PRS	2PPL	3PPL	4PPL
Hyatt Regency	\$179	\$179	\$204	\$229
Sheraton Grand	\$179	\$179	\$204	\$229
Residence Inn Capitol Park (RICP)	\$169	\$169	N/A	N/A

All smoke-free properties.

Note: Rates are subject to ~12% occupancy tax and \$1.50 per night STBID assessment fee. Specific hotel tax will be disclosed on individual confirmation(s).

HOTEL PREFERENCE:

1st choice _____ 2nd choice _____

3rd choice _____

TYPE OF ACCOMMODATION: (Check One)

Four people maximum each room. No rollaways in Double/Double rooms per hotel fire code. RICP has only Studio Suites (1 king bed).

☐ Single (1 person /1 bed) Non-smoking

☐ Double (1 bed / 2 people) Smoking

☐ Double/Double (2 beds / 2-4 people) (not avail. At RICP)

☐ Require special facilities in accordance with the American Disabilities Act.

☐ Special Request: _____

☐ An advanced check deposit enclosed. See below for details.

ACCOMMODATIONS:

Guest room reservations at the official hotels are handled on a first-come, first-served basis. Requests for guest rooms should be faxed, emailed or mailed to the Sacramento Housing Bureau. **Failure to receive your first choice does not constitute an error.** If accommodations are not available at the hotel of your choice, comparable reservations will be made at alternate participating hotels. You should receive a reservation acknowledgement within 48 hours via email or fax. Please allow up to 7 to 10 business days for mail acknowledgements.

GUARANTEED RESERVATIONS ONLY:

All reservations must be guaranteed at the time of your request to the housing bureau. ***Reservations will NOT be processed without a form of guarantee.** You may do so by using a major credit card or an advanced check deposit with your housing form. Your credit card is just to "hold" the room.

IF YOU NEED TO PAY BY CHECK:

A check must accompany this form in the amount of \$203 per room (payable to SCVB) if credit card is not provided. **NO PURCHASE ORDERS WILL BE ACCEPTED.** If you are paying the balance with a check, multiply complete room charges (confirmed rate + tax) by # of room nights and deduct the deposit amount as necessary. Have your facility make the check payable to SCVB with a copy of your hotel acknowledgement(s) as a reference. Check payments must be received in our office NO LATER than **February 12, 2012.**

CHANGES AND CANCELLATIONS:

To cancel or make changes to reservations, contact the Housing Bureau in writing. For any cancellations made on or after **February 7, 2012** will incur a processing fee of **\$50.00** automatically charged to your credit card. Cancellations made after 72 hours prior to arrival date will be charged one night room and tax billed to your credit card or deducted from your deposit. Subsequent nights will be automatically cancelled. After **February 12th** you may contact the hotels directly – *date subject to change for each hotel.*

RESERVE ONLINE:

www.bilingualeducation.org

or RETURN THIS FORM TO:

Sacramento Convention & Visitors Bureau
email: jreilly@cityofsacramento.org

fax: 1 916.808.8414

mail: 1608 "I" Street
Sacramento, CA 95814



For more information on Sacramento, go to
www.discovergold.org

Housing info line: 916.808.7617

(phone reservations cannot be accepted)

CABE 2012 REGISTRATION REGULATIONS

1. REGISTRATION FORM

Use a separate "Registration Form" for each registrant. If more forms are needed, please make photocopies (front & back) or order additional copies from CABE. You may also download the forms at www.bilingualeducation.org. **Only parents not employed by any school district may register as a "Parent". The "Student" rate only applies to students enrolled in an undergraduate degree program or high school.** CABE may ask for proof, if necessary. Retain a copy of the registration application and this regulation form for your records.

2. AMERICANS WITH DISABILITIES ACT

Under Provisions of Title I of the Americans with Disabilities Act, please check if you require any special arrangements. You will be contacted by phone or at the address you list to make specific arrangements and/or accommodations.

3. REGISTRATION PROCESSING

Please type or print clearly the information requested. Information from this form will be used to print conference badges. Additionally, due to delays that can occur in school district mail delivery systems, **use an address which provides the most expeditious means to mail your confirmation and conference materials.** Send your payment and form(s) to CABE 2012 Registration, P.O. Box 51204, Los Angeles, CA 90051-5504.

4. REGISTRATION DEADLINES

If you register (either on-line or by mail) on or before January 15, 2012, you will receive your registration materials by February 15, 2012. If you register between January 16, 2012 - February 15, 2012, you will receive a confirmation letter ONLY. If you register on or after February 15, 2012, you will not receive a confirmation letter from CABE, therefore, you must show your ID at the on-site registration area to pick up all conference related materials. On-line registration deadline is 12 noon on March 2, 2012. In order to allow time to process all applications and mail conference confirmation and materials to all registrants, **all deadlines will be strictly adhered to.** We encourage you to pre-register to avoid waiting in line and additional costs.

5. PAYMENT REQUIREMENTS

Avoid any delays, registration will not be processed unless it is accompanied with payment in full. **Make checks payable to CABE.** Purchase orders should be used only when absolutely necessary and require payment within 30 days. MasterCard, Visa and American Express will be accepted as long as the complete number, expiration date and signature are included in the registration application form. Purchase orders and institutional checks for more than one person must be accompanied by a separate registration form for each individual and the purchase order must list each attendee's name. Requisition forms are not an acceptable form of payment and will not be processed. **A \$50 charge will be assessed for all returned checks.**

6. REQUESTS FOR CANCELATION REFUNDS

All requests for refunds must be made in writing and submitted to CABE Headquarters prior to January 31, 2012. Refunds will be processed and mailed out following the conference. A 20% processing fee will be assessed on all requests. **There will be no refunds or exchanges for meal or event tickets. Refund requests postmarked after January 31, 2012, will not be honored.**

7. REPLACEMENT OF BADGES AND TICKETS

Requests for replacement of badges and event tickets, for any reason, will be charged at the original full registration price. There is no refund for replaced badges and tickets. **NO EXCEPTIONS.**

8. SUBSTITUTIONS

Names will be substituted on registration forms only upon receipt of a written request. If a Registration Badge has been received, it must be returned with the request. **No substitutions will be accepted after January 31, 2012.**

9. MEMBERSHIP VERIFICATION

Please note: In order to receive a membership discount, each conference participant submitting member level fees must be a member in good standing as of March 31, 2012. If it is determined that membership is not current, conference attendee will be invoiced for either membership dues owed or the balance of the non-member rate for the conference.

10. ONE-DAY PASSES

For individuals unable to attend for more than one day, you may purchase a One-Day Pass. Please indicate which day you will be attending. If the day is not indicated, we will assume that you will be attending Friday, March 9, 2012, and will process as such. One-day passes can only be used for the designated date.

11. COMPLIMENTARY PASSES

If you are entitled to complimentary registration (Presenters and Planning Committee) **DO NOT COMPLETE THE REGISTRATION APPLICATION FORM.** Please contact the CABE Office via email at info@bilingualeducation.org and request a "Form for Complimentary Registration".

12. STAFF DEVELOPMENT DAY INCENTIVE

For those school districts designating CABE 2012 as "Staff Development Day(s)", a registration incentive of one free registration (excluding meals) is available to groups submitting 15 "like" registrations. Like registrations refer to either full four-day passes or one-day passes, not which category they fall into (member, non-member, teacher, administrator, para-educator or parent, etc.). All 15 registrations must be submitted on the same Purchase Order. To take advantage of this opportunity, please submit a registration form with the staff member's name who will use the pass, and mark the appropriate box on the registration form.

13. SCHOOL SITE VISITS

Buses for School Site Visits will depart from the Sacramento Convention Center at 8:30 a.m. **sharp** on Wednesday, March 7, 2012, and return by 2:00 p.m. Confirmation letters and additional information will be sent. Spaces are limited and will be filled in the order received. Passes will not be available on-site and are **not refundable.** Please review the list of programs on School Site Visits page. Choose two (2) programs, which you would like to visit and list their number on the Registration Form as a first choice and second choice.

14. RETIRED TEACHERS/ADMINISTRATORS

A 20% discount will be applied to Conference Registration Fees for teachers/administrators who are retired and at least 65 years of age. **If you believe you qualify for this discount, please contact CABE Headquarters at (626) 814-4441 for more information. This discount does not apply to online registrations.**

CABE 2012 MAPS AND DIRECTIONS

Sacramento Convention Center
1400 J Street Sacramento, CA 95814 Ph: 916.808.5291

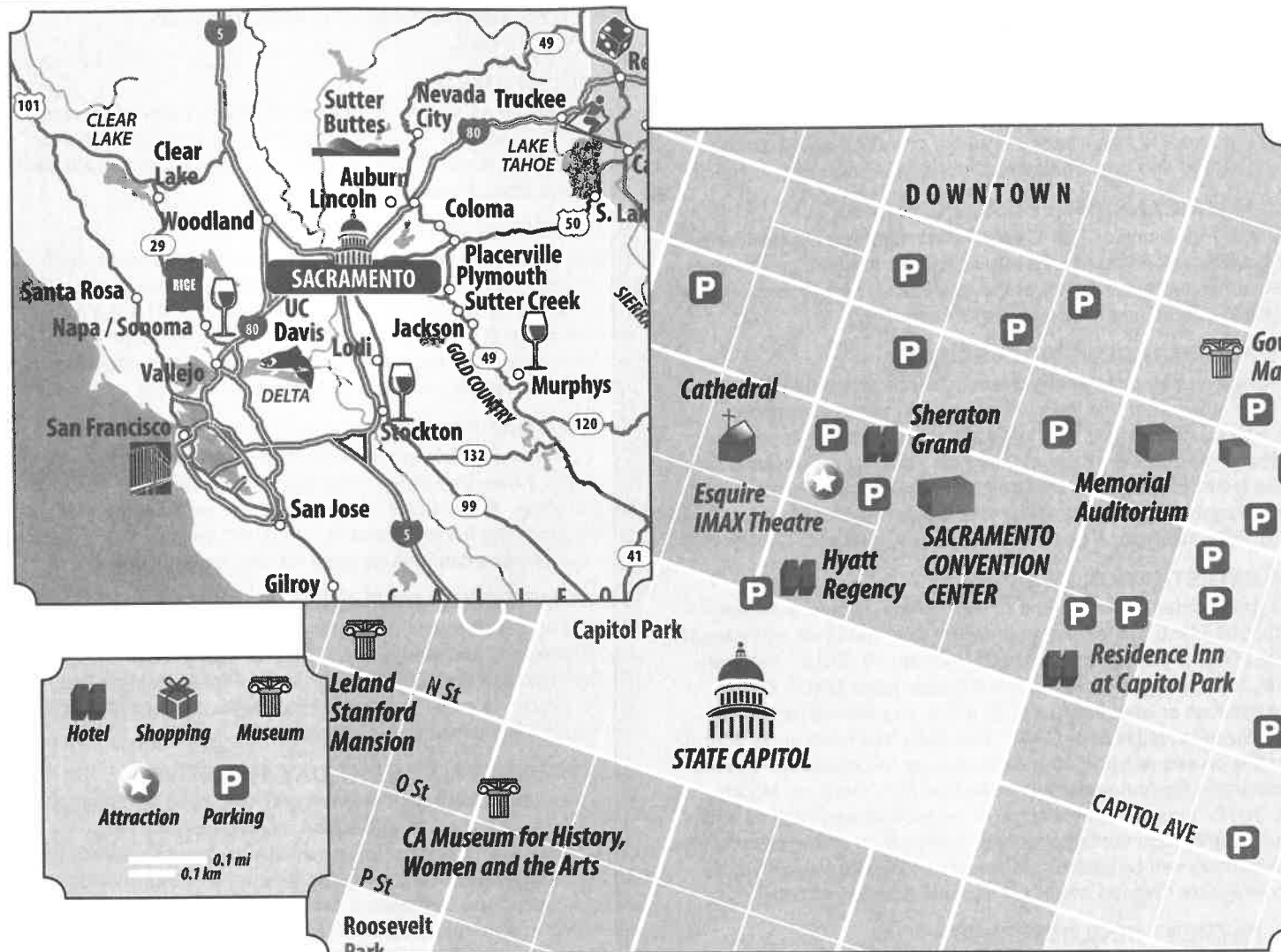

FROM HWY 99 (ELK GROVE, STOCKTON, MODESTO, FRESNO)

- Take Hwy 99 to Sacramento
- Take US-50 towards San Francisco
- Immediately get over to the right lane
- Take 16th Street Exit (one-way street, North)
- Take 16th Street to "I" Street (one-way street, West)
- Take a left on "I" Street
- Take a left on 14th Street
- Convention Center on "J" Street and 14th Street

FROM I-5 NORTH (Natomas, Woodland, Yuba City) or SOUTH (Elk Grove)

- Take "J" Street Exit (one-way street, East)
- Take "J" Street to 14th Street
- Convention Center on right hand side

FROM SAN FRANCISCO I-80 (DAVIS, VALLEJO, OAKLAND, SAN JOSE)

- Take I-80 East to Sacramento
- Continue on US -50 East Toward Sacramento/ South Lake Tahoe
- Take I-5 Freeway (Redding turn-off)
- Take "J" Street Exit (one-way street, East)
- Take "J" Street to 14th Street
- Convention Center on right hand side

FROM SOUTH LAKE TAHOE HWY 50 (FOLSOM, PLACERVILLE)

- Take Hwy 50 to Sacramento
- Take 16th Street Exit (one-way street, North)
- Take 16th Street to "I" Street (one-way street, West)
- Take a left on "I" Street
- Take a left on 14th Street
- Convention Center on "J" Street and 14th Street

FROM RENO I-80 (ROSEVILLE, AUBURN)

- Take I-80 West toward Sacramento
- Take I-5 South to Los Angeles
- Take "J" Street Exit (one-way street, East)
- Take "J" Street to 14th Street
- Convention Center on right hand side
- Or
- Take I-80 West to Sacramento
- Take Capitol City Freeway turn-off Business 80
- Take the "J" Street exit
- Bear left on 29th Street
- Take a right on "L" Street
- Take a right on 13th Street, Convention Center ½ a block on right hand side

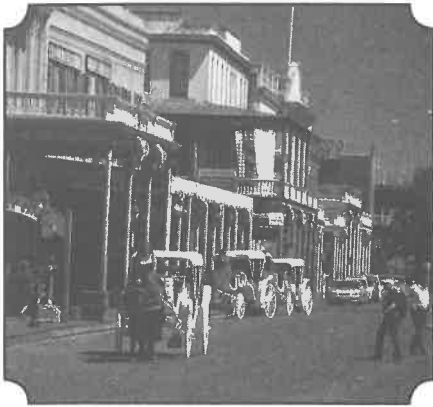

Hotel Accommodations

Many hotels are conveniently located within walking distance of the Sacramento Convention Center. Free shuttle service is provided between hotels and Sacramento Convention Center. Please refer to the CABE 2012 Housing Information Hotel reservation form for a list of hotels, room rates and payment information. Please make your hotel reservations early to secure the conference rates at the hotel of your choice.

Air Transportation

CABE recommends that conference participants book their flight early for lower rates! The Sacramento International Airport is a 15-minute freeway drive from the Sacramento Convention Center and hosts American Airlines, Continental Airlines, Horizon, JetBlue and others.



Ground Transportation

Van and sedan service is provided by SuperShuttle at the Sacramento International Airport. The convention center is located 12 miles northeast from the Sacramento International Airport. Rental car companies are located at the central car rental terminal. Taxis are located in the ground transportation area adjacent to the baggage claim area at Terminal A and adjacent to the food court at Terminal B.

Directions-Parking

Parking for the Sacramento Convention Center Complex is available at the city-run Memorial Garage at 14th and H Streets and privately owned lots within walking distance of the facilities. Parking rates vary by location and event. On-street parking with meters is also available requiring quarters and debit cards.



Family Activities

Are you and your family looking for some fun in Sacramento? Visit these attractions in the City of Sacramento.

- Fairytale Town – A children's park www.fairytaletown.org
- Sacramento Zoo – www.saczoo.com
- Country Club Lanes and Event Center – Facility includes bowling, GLO-Bowl 2000, and high-tech arcade 916-483-5105



CABE 2012 SCHOOL SITE VISITS

The following programs will be available for School Site Visits. Please make your selection and enter your choice on the conference registration form.

1. Elementary Programs

a. Two-Way Bilingual/Dual Immersion (DI): These programs have a strong, comprehensive instructional design that includes English Language Development, primary language instruction and SDAIE (Specially Designed Academic Instruction in English/other non-English language). There are two language groups represented in the Two-Way classroom: English learners and English proficient students who serve as language models for each other during the instructional day. The goal of this program is to promote high levels of bilingualism/biliteracy in two languages.

b. Structured English Immersion (SEI) and Transitional Bilingual Program (TBP): Students receive primary language instruction in core subject areas with the goal of transitioning students to full English language instruction. Students continue to learn more difficult listening, speaking, reading and writing skills in English through English Language Arts and English Language Development (ELD) Instruction. Once transitioned to English language instruction, primary language support is provided as needed, in math, science, and history/social science from specially trained teachers using SDAIE strategies.

c. Structured English Immersion (SEI): Instruction is entirely in English, incorporating a strong and purposeful English Language Development program and sheltered English strategies. Primary language support may be provided through textbooks and appropriate strategies including Preview/Review methods.

2. Middle School Programs

a. Structured English Immersion (SEI): Students continue to learn more difficult listening, speaking, reading and writing skills in English through English Language Arts and English Language Development (ELD) Instruction. Students received instruction and primary language support, if reasonably possible and as needed, in math, science, and history/social science from specially trained teachers using SDAIE strategies.

b. Two-Way Bilingual/Dual Immersion (DI): This program is for both English learners and English only students. Students interact as language models for each other. The goal for all students is that they learn English and meet grade-appropriate academic achievement standards for grade promotion and graduation; and become bi-literate and multicultural scholars.

3. High School Programs

a. Heritage Language: Hmong/Spanish Speakers: These programs are designed to meet the unique instructional needs of heritage language speakers of Spanish and Hmong who typically have high oral/aural proficiency, combined with under-developed or non-existent literacy. The programs also build upon the cultural literacy of the students.

b. English Language Development (ELD) and Specially Designed Academic Instruction in English (SDAIE): Students continue to learn more difficult listening, speaking, reading and writing skills in English through English Language Arts and English Language Development (ELD) Instruction. Students received instruction and primary language support, if reasonably possible and as needed, in math, science, and history/social science from specially trained teachers using SDAIE strategies.

c. Long-Term English Learner Language Support Program: A pilot program for long-term English learners which provides additional time and instructional strategies to amplify the delivery of the core content for long-term English learners. Additional support is also provided by a Student Learning Center. The Student Learning Center is staffed with university students who serve as tutors and mentors for Long-Term English Learners.

CABE 2012 TWO-DAY INTENSIVE INSTITUTES

The following institutes are available to attendees. Please make your selection and enter your choice on the conference registration form. (e.g. The WRITE Institute: 1)

The WRITE Institute: Summary Writing for Long-term English Learners, Grades 7-12

Laurie Nesrala, WRITE Institute - San Diego COE
A critical thinking skill, summary writing is essential to each writing domain in the Common Core State Standards and is pivotal to LTEL success in academic and workplace settings. Additionally, research shows that it yields significant leaps in comprehension.

Student Interaction Through Cooperative Group Work

Jody Wiencek, Educational Consultant
This two-day institute provides in depth strategies, examples and practice opportunities so participants will improve their methodology to ensure that students acquire academic concepts and language through extended interactive language practice. Strategies and teaching tools will be provided.

Building Family-School-Community Partnerships for Increasing Student Achievement

CABE Parent Specialists
Participants will be introduced to strategies to create Family-School-Community collaborations at their school sites (how parents, school personnel, and members of the community collaborate to support student learning at home, school, and/or in the community).

Response to Intervention (RTI): A Model for Working Collaboratively with English Learners

Elva Duran, CSU Sacramento
The use of Response to Intervention as a multi-tiered form of intervention. Additionally presenters will explain and demonstrate specifically to audience participants how to assist English learners within the various levels of Response to Intervention.

Project GLAD- Guided Language Acquisition Design

Noshaba Afzal, Certified GLAD Key Trainer
'Award winning GLAD Model strategies will be shared, putting the research & theory of GLAD into action. Participants will experience effective strategies for multiple disciplines (reading, writing, brain compatible teaching, guided oral practice for language acquisition of best practices) to support English learners- but proven effective for differentiation for English only students too.
(Participants attending the complete 2-day institute will receive official certification for the training)

*Please note that space is limited to the first 75 enrollees for each institute.